

REQ DATE
11/19/2024

JACKSON COUNTY SCHOOL BOARD

ATTN:ACCOUNTS PAYABLE
 PO BOX 5958
 MARIANNA, FL 32447

REQUISITION NUMBER
9012500071

VENDOR KEY : CIRCLE C000
 SHIP DATE : 11/19/2024
 FISCAL YEAR : 2024-2025
 ENTERED BY : CARPECHE001

PRINTED 11/21/2024

VENDOR:
 CIRCLE CITY GLASS CO., INC.
 1663 MONTGOMERY HIGHWAY
 DOTHAN, AL 36302

SHIP TO:
 SNEADS HIGH SCHOOL
 8066 OLD SPANISH TRAIL
 SNEADS, FL 32460

PHONE: (334) 794-6160

ATTN: Doug Powell

QUANTITY	UNIT	DESCRIPTION OF ITEMS OR MATERIALS	UNIT PRICE	AMOUNT
1	SET	Secure Lobby to include double doors, tempered glass and badge reader access.	43597.00000	43,597.00
ACCOUNT SUMMARY (FOR INTERNAL USE)				
		ACCOUNT NUMBER	ACCOUNT AMOUNT	
		3920E7400 6810 0141 93010 00000 00000	43,597.00	
NOTES				
PENDING BOARD APPROVAL ON 12/17/2024 - EF				
			PAGE TOTAL	43,597.00
			TOTAL	43,597.00

This is a Requisition and not an official Purchase Order.
 The District is not financially responsible for the
 unauthorized purchases made with a Requisition.

PROPOSAL

Circle City Glass, Inc.

1663 Montgomery Hwy.
Dothan, AL 36303
Phone: 334-794-6160
Fax: 334-793-5552

To: Jackson County Schools PH: 11/21/2024

Street: Fax:

City, State Marianna, FL JOB NAME: Storefront and Glass Base Bid

Attn: Aaron JOB LOCATION: Sneads High School

We propose to furnish and install the following:

YKK Dark Bronze Anodized Aluminum Storefront w/ 1/4" Clear Tempered Glass

note: doors to be medium stile w/10" Bottom rails, Offset Pivots, Mid Rails, Exit Devices where required, 1" Diameter Pull Handles, and Surface Closers

Front Run= 273" long x 88 1/2" tall, includes 6' x 7' pair of doors with access control.

Return run angled over to block wall at restroom= 200" long x 88 1/2" tall, Includes 6' x 7' pair of doors

note: no exit devices nor access control on this pair of doors

NOTE: 4 1/2" aluminum header for stability of framing. We will also need to anchor a support bar from our framing over to the column in the middle of the room.

1 Glass in center of existing triple window to include a speak hole, stainless steel shelf and deal tray.

Note: all wiring and connections for access control by others.

INSTALLED, 3 men 2 days

Security Film included in this bid for all new interior glass and the existing 19 pcs of glass at the main exterior entrance.

Excludes: Mirrors, hollow metal doors, hollow metal frames and/or any frames or doors not listed

WE PROPOSE hereby to furnish material and labor-complete in accordance with above specifications, for the sum of:

Forty Three Thousand Five Hundred Ninety-seven Dollars and Zero Cents

\$43,597.00

All material is guaranteed to be as specified. All work to be completed in a workmanlike manner according to standard practices. Any alteration or deviation from above specifications involving extra costs will be executed only upon written orders, and will become an extra charge over and above the estimate. All agreements contingent upon strikes, accidents or delays beyond our control. Owner to carry fire, tornado and other necessary insurance. Our workers are fully covered by Workman's Compensation Insurance.

Authorized

Signature **Billy Perdue**

Note: This proposal is only good for 30 days.

Acceptance of Proposal - The above prices, specifications and conditions are satisfactory and are hereby accepted. You are authorized to do the work as specified. Payment will be made as outlined above.

Signature _____

Date of Acceptance: _____

Signature _____

Holland's Glass Inc
3482 Live Oak Lane
Marianna FL 32446
Phone: (850) 573-0099

Date: November 21, 2024

To: Jackson County School
Marianna FL 32446

Job Location: Sneads High School

Install pair of doors with side lites/return wall using 1/4" clear tempered glass and bronze aluminum. Install service window with stainless steel deal tray.





Quote includes security film for new and 19 existing windows.

Includes all materials and labor: \$48,500.00

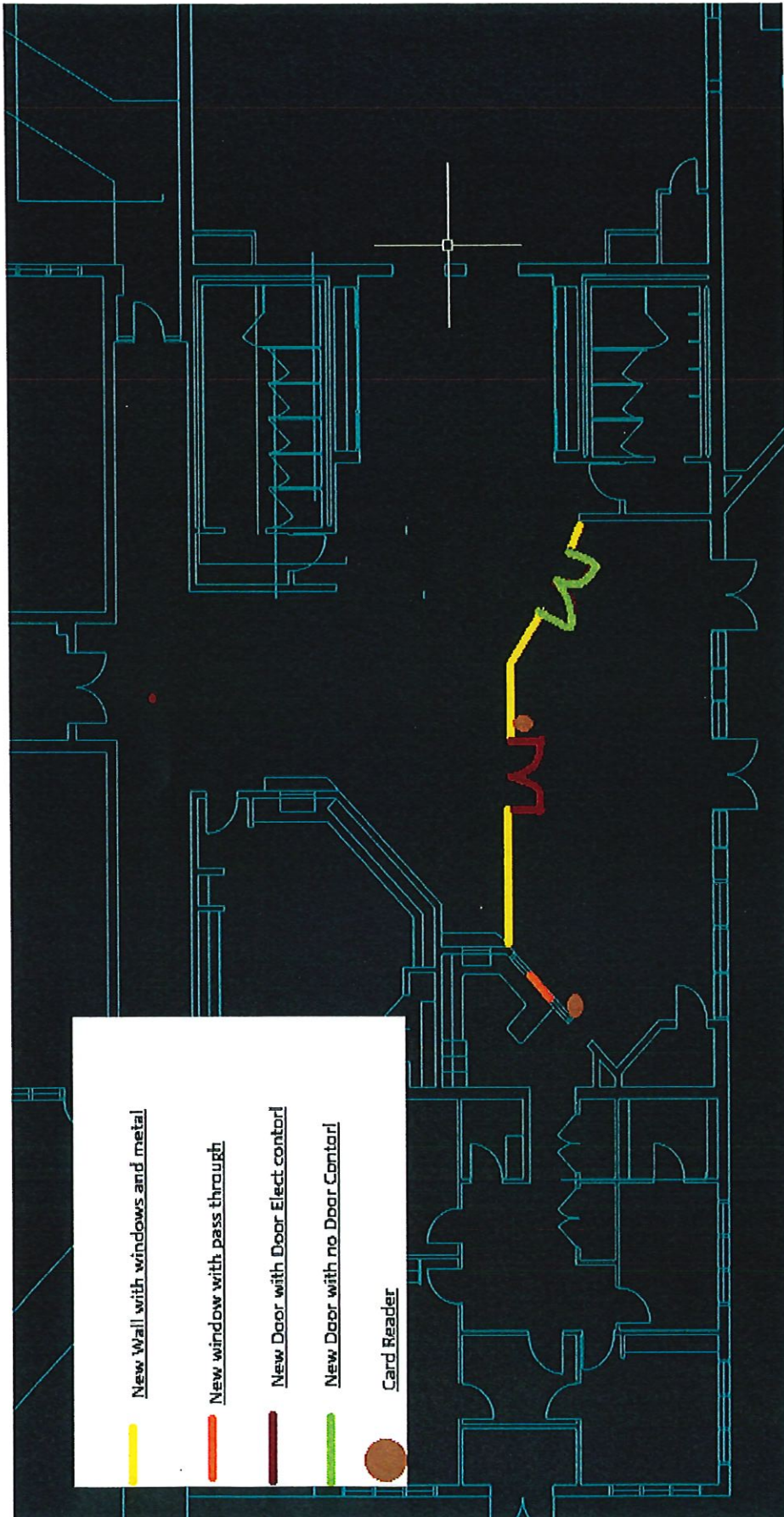
Thank you for the opportunity to quote the job.

Jeffrey Holland, Owner



-  New Wall with windows and metal
-  New window with pass through
-  New Door with Door Elect contact
-  New Door with no Door Contact
-  Card Reader